



**PRE-QUALIFICATION  
FOR ASPHALT &  
PAVEMENT WORKS**



# CONTENTS

INTRODUCTION	04
MISSION & VISION	05
OUR MAJOR SERVICES	06
OTHER SERVICES	09
OUR PRODUCTS	09
ORGANIZATION CHART	10
OUR ACCREDITATIONS	12
OUR FLEET STRENGTH	17
OUR PROJECTS	18
OUR CLIENTS	26



# “ INTRODUCTION

Citywide Middle East General Contracting (Formerly Al Sila General Contracting & Transporting Establishment) was established during the year 1989 which has been operating for 22 years in the Emirates of Abu Dhabi, strategically based in Mussafah m-40 industrial area. Citywide is one of the leading Contraction & Transport Company in Abu Dhabi and owns different types of vehicles and equipment which are run by experienced staffs.

**We Develop Infrastructure In United Arab Emirates By Using Our Skills, Technology, Machinery & Desirability Without Compromise.**

## VISION

Providing unique, professional and tailored solutions in Infrastructure, Transportation in order to successfully meet and support all our customers' needs.



## MISSION

We wish to be a leading company as one of the main infrastructure and transportation in the UAE, providing both professional and tailored solutions with a clear customer focus approach based on continuous improvement and commitment on behalf of our human team.



PLANNING



DESIGN



CONSTRUCT



# OUR MAJOR SERVICES



Earth Works



Transportation



Road Works & Markings



Foundation & Stabilization



Signalization of the Road



Paving & Surfacing



## EARTH WORKS

With an aim to reuse as much as possible of the excavated materials to prevent both the costly collection of waste material and delivery of extra earth materials, we specialize in carrying out bulk earthworks including the removal, moving or adding of large quantities of soil or rock from a particular area to another in order to make an area of suitable height and level for a specific construction purpose.



## TRANSPORTATION

We provide road and infrastructure machineries to our Clients on hire such as Trucks, PTR, Paver machine, Milling machine etc... The machinery hiring is available mostly on daily and weekly basis.

We facilitate clients to rent the best machinery at true convenience and affordable rates. Our purpose is to support our clients during their road and infrastructure construction projects with the specialized machinery. This will enable execution of construction

tasks easily and efficiently, also manage completion of tasks within the stipulated period.

## ROAD WORKS & MARKINGS

With an aim to reuse as much as possible of the excavated materials to prevent both the costly collection of waste material and delivery of extra earth materials, we specialize in carrying out bulk earthworks including the removal, moving or adding of large quantities of soil or rock from a particular area to another in order to make an area of suitable height and level for a specific construction purpose.



## FOUNDATION & STABILIZATION

The upper layer of the road tends to shift as the soil underneath moves due to the clay soil. The majority of the road shifting is caused by unstable, unsuitable bases. Road shifting on a large scale often leads to ruts, bumps, and potholes. These forms of damage eventually lead to vehicle damage and accidents.

To help increase the strength and stiffness of road foundations, mix-cement or other materials are laid above the soil foundation, beneath upper pavement layers. Stabilization is especially important in locations where soils are too weak to provide adequate support for pavements.

We provide different technologies and products that can be used for effective sand stabilization for road construction, road and airstrip shoulder stabilization, stockpile capping, and dust control for mining and quarry operations.



## SIGNALIZATION OF THE ROAD

## PAVING & SURFACING

We are specialized in interlocking works having more than decade of experience. We ensure proper installation of pavers to give our clients a lifetime paving solution. Accuracy in laying pavers is crucial, while other factors such as proper base consisting of limestone, granite or other rock to suit the site & adequate compaction are all vital to ensure durability of the pavers. In this regards Citywide offers guarantees on all works undertaken. This is evident by the completed and on-going projects for our clients





# OTHER SERVICES

- Supply of back filling materials (Gutch, White and Red Sand).
- Flat & Low bed trailers for overload transport.
- Fence work caravan installation shed.
- Land developing like cut & fill, laying & compacting as per FGL.
- Equipment rental for cutting excavation & leveling work.
- Giving heavy equipment on hiring basis: (Different types & models), i.e., Bulldozers.
- Excavators, Rock-Breakers, Shovels, Graders, Dump Trucks, Railers, Cranes, JCB & Rollers.
- Road Construction.

# OUR PRODUCTS

Al Sila is a supplier of high quality aggregates, sand, gravel and recycled/secondary aggregates to the construction industry. Our wide range of products include crushed materials, Gabbro and Limestone, specialist sands, dusts, face materials, fill materials, single size and graded materials for road bases and sub bases.

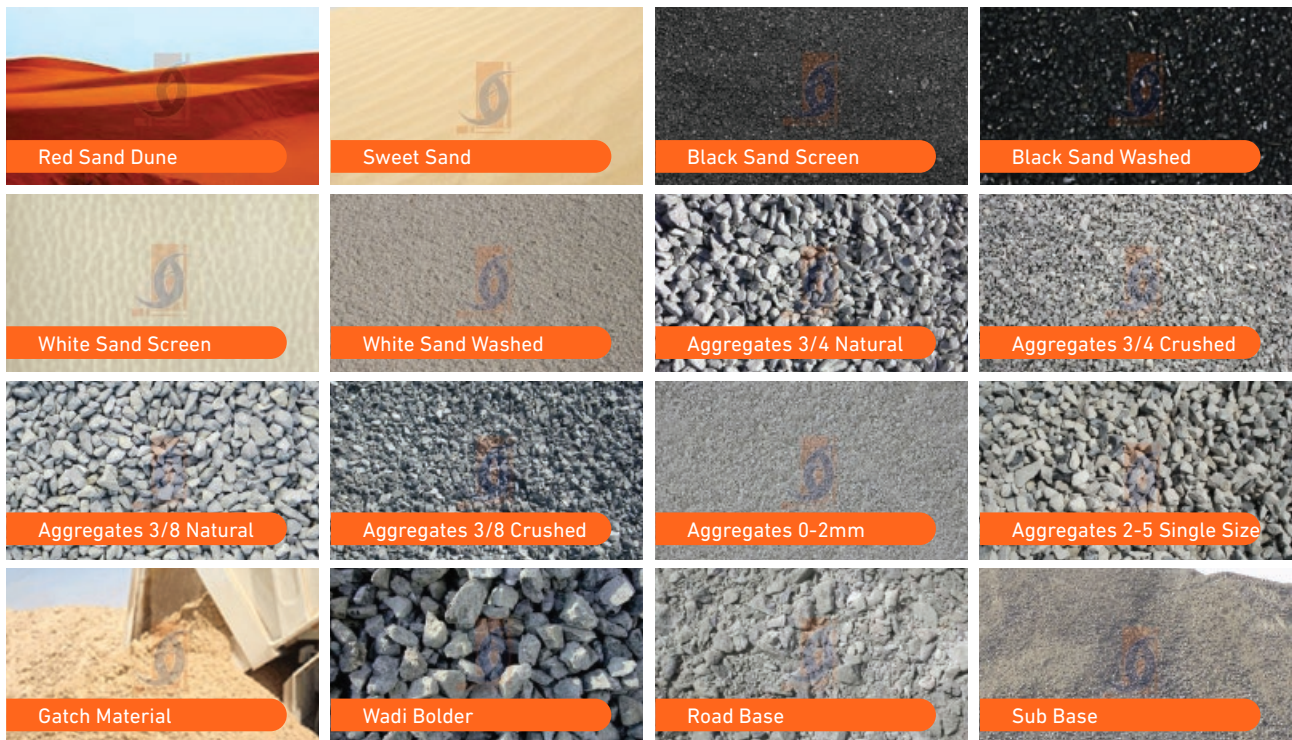

# ORGANIZATION CHART

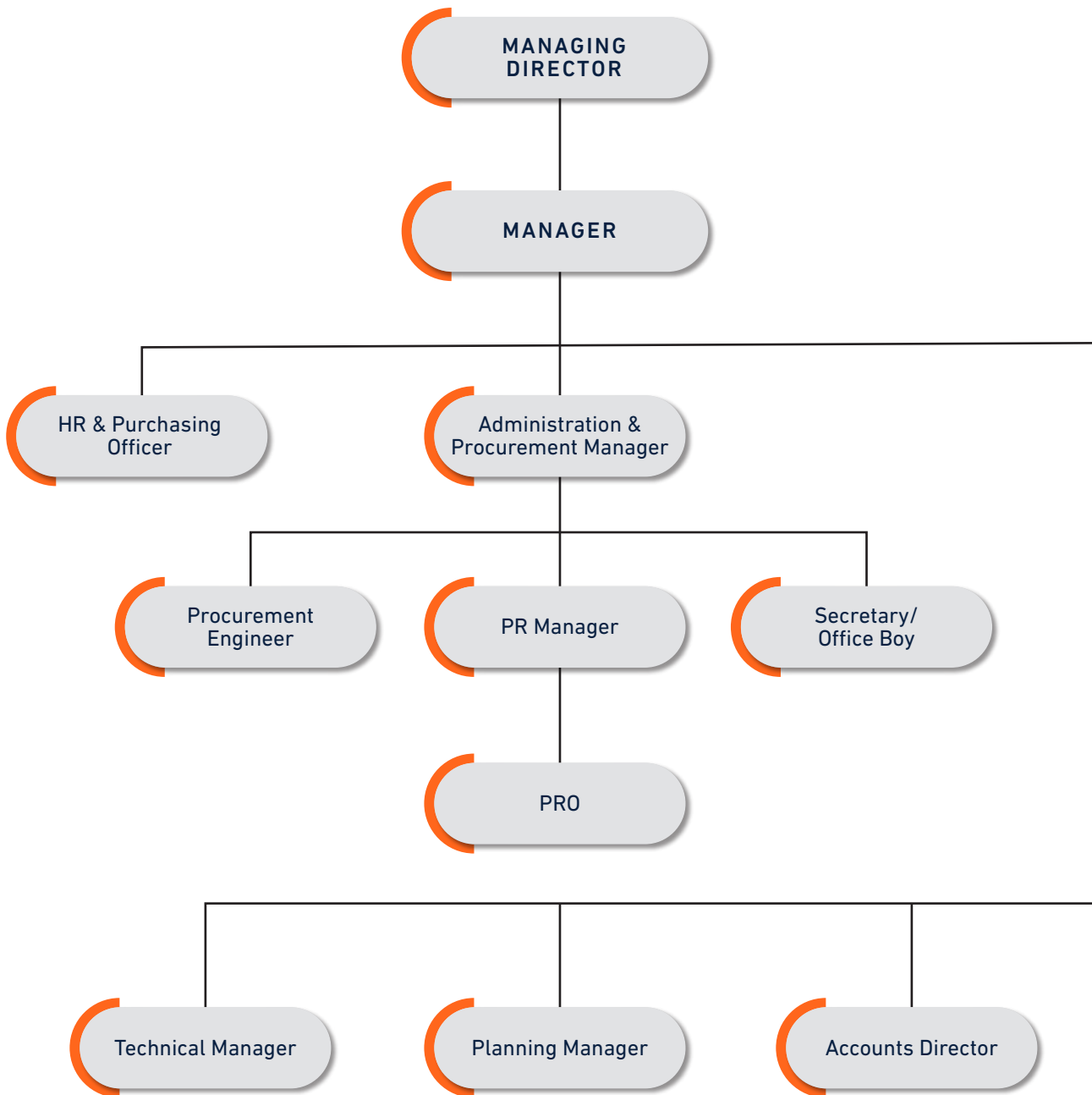

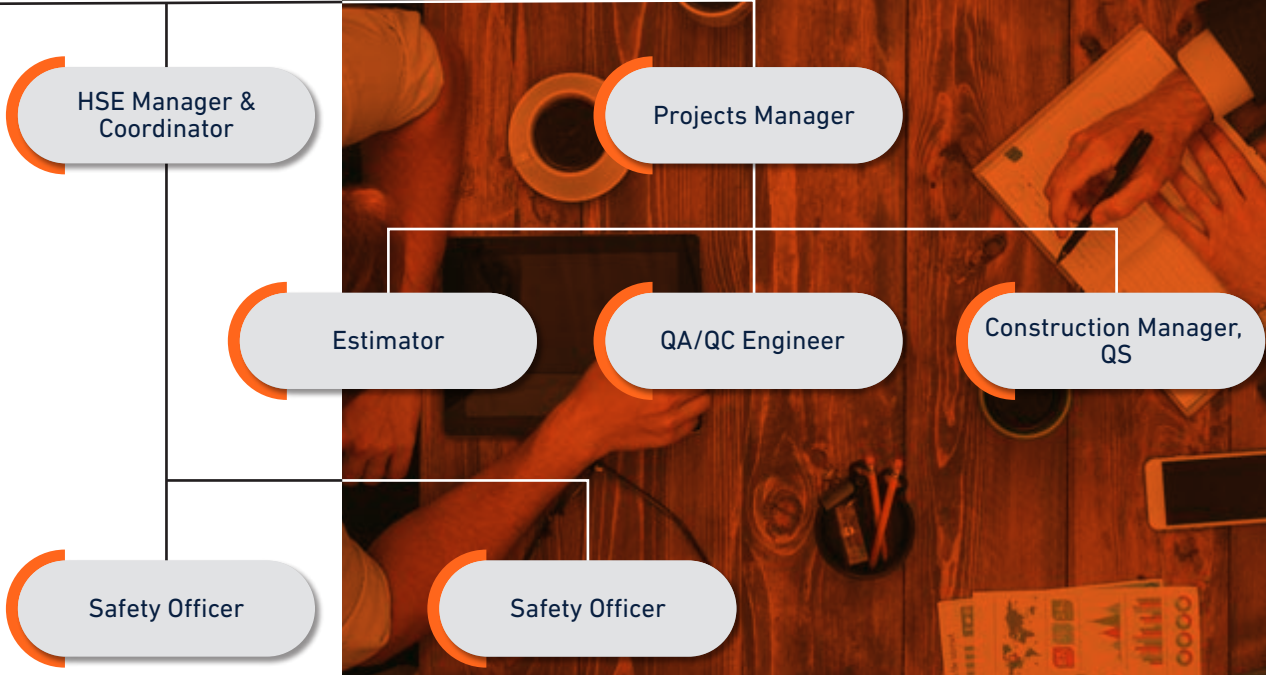

# OUR ACCREDITATIONS

## ➤ Commercial License

مركز أبوظبي للأعمال  
Abu Dhabi Business Center



دائرة التنمية الاقتصادية  
DEPARTMENT OF ECONOMIC DEVELOPMENT

### Commercial License

### رخصة تجارية

License No	: CN-2673872	: رقم الرخصة
ADCCI No	: 2598953	: عضوية الغرفة
Establishment Card MOHRE	: 725420	: وزارة الموارد البشرية والتوطين بطاقة المنشأة
Establishment Card GDRFA	: 725420	: الإدارة العامة للإقامة وشؤون الأجانب - بطاقة المنشأة
Legal Form	: Limited Liability Company	: شركة ذات مسؤولية محدودة
Trade Name	: CITYWIDE MIDDLE EAST GENERAL CONTRACTING L.L.C L.L.C.	: سيتي وايد ميذل إيست للمقاولات العامة ذ.م.م
Establishment Date	: 16/01/2020	: تاريخ تأسيس المنشأة
Issue Date	: 16/01/2020	: تاريخ الإصدار
Expiry Date	: 15/01/2022	: تاريخ الانتهاء

الصفة Role	الجنسية Nationality	الملاك / الشركاء Owners / Partners	الرقم No.
شريك Partner	الإمارات العربية المتحدة United Arab Emirates	محمد علي سعيد دري المنصوري MOHAMMED ALI SAEED DRAI ALMANSOORI	41696925
شريك Partner	الأردن Jordan	مهند صبحي سلمان قديح MOHANNAD SUBHI SALMAN QUDAIH	41697269

**Commercial Activities :** الأنشطة التجارية  
- Excavation, backfilling - أعمال الحفر والردم  
- Onshore And Offshore Oil And Gas Fields And Facilities Services - خدمات حقول ومنشآت النفط والغاز البرية والبحرية  
- Main roads, streets and related works contracting - مقاولات الطرق الرئيسية والشوارع والأعمال المتعلقة بها  
- Main sewerage networks contracting - مقاولات شبكات الصرف الصحي الرئيسية

The contractor is not permitted to practice the activities marked with sign (\*) unless these activities are classified and a Classification certificate is obtained for the department of Department of Urban Planning and Municipalities  
لا يحق للمقاول ممارسة الأنشطة المشار إليها بعلامة (\*) إلا بعد الحصول على شهادة التصنيف المعتمدة من دائرة التخطيط العمراني والبلديات.

**Address :** العنوان : المصنف، م ٧، ٠، ~، مبنى السيد احمد محمد حاضر على و اخرين  
( تم تحصيل رسوم خدمات الدفاع المدني )

وثيقة معتمدة وصادرة بدون توقيع أو ختم من دائرة التنمية الاقتصادية - أبوظبي. للتحقق من صحة البيانات الواردة في الرخصة برجاء زيارة الموقع <http://www.ded.abudhabi.ae>  
Approved document issued without signature or stamp by the Department of Economic Development - Abu Dhabi. To verify the license kindly visit <http://www.ded.abudhabi.ae>



غرفة أبوظبي  
ABU DHABI CHAMBER



وزارة الداخلية  
القيادة العامة للدفاع المدني  
MINISTRY OF INTERIOR  
GEN. COMMAND OF CIVIL DEFENSE

<http://ded.abudhabi.ae>

## ➤ QHSE Policy



### QHSE Policy

**City Wide Middle East Gen. Cont. L.L.C** shall commit and ensure Quality of its services, Health & Safety of its Employees, Clients, Visitors and the community at large and protect the physical environment in which the **City Wide Middle East Gen. Cont. L.L.C's** associated business activities are carried out.

The Management and Staff of **City Wide Middle East Gen. Cont. L.L.C** shall:

- Ensure that our service meet the needs and expectations of our clients in terms of quality;
- Develop and implement an Integrated Management System conforming to ISO 9001:2015, ISO 14001:2015 & OHSAS 18001:2007;
- Ensure the availability of personal, financial and human resources necessary to mitigate the adverse impact of its operations on HSE;
- Undertake reviews to measure QHSE performance against identified objectives and targets and continually improve the system;
- Ensuring the safety and welfare of our staff and the protection of our assets;
- Comply with or exceed all relevant Quality, Environmental, Health & Safety legal laws, regulations and other requirements;
- Identify the hazards in the production facility, assess the risks and manage those risks in order to reduce adverse impact on HSE;
- Periodically review the suitability, adequacy and effectiveness of the (QHSE) management system;
- Make every effort to protect the environment and prevent pollution, minimize consumption of materials, promote reuse and recycling of wastes and adopt best practice on waste management;
- Strive to achieve continual improvement of the QHSE management system and related performance;
- Prevent accidents and cases of work-related ill-health;
- Provide appropriate training to employees where applicable;
- Ensure that the company's QHSE Policy is well communicated to all quarters concerned;



**Managing Director**  
(Eng. Muhannad Qudaih)

# ➤ QHSE Manual



## QUALITY, HEALTH, SAFETY, AND ENVIRONMENT SYSTEM

### MANUAL



	NAME	SIGNATURE	DATE
PREPARED BY			

Copyright CITYWIDE MIDDLE EAST GEN.CONT.L.L.C.	Document Title: QHSE Manual	Doc. No: IMS-MN-01 Revision 00 Dated: 01 June 2018	Page 1 of 19
--	--------------------------------	--	--------------

#### 1. INTRODUCTION

CITY WIDE MIDDLE EAST GEN. CONT. L.L.C. was established during the year 2020 which is chaired by Mr. MOHAMMAD ALI BIN DRAI AL MANSOORI and managed by Mr. Muhammad Qudahi who has been planning since the date of inception thereof to be a pioneer in the field of Infrastructure & Construction.

We, City Wide Middle East Gen. Cont. L.L.C. is a fully local owned establishment, which has been operating for 22 years in the Emirate of Abu Dhabi, strategically based in Mussafah M-40 Industrial Area. City wide is one of the leading contracting & transport company in Abu Dhabi and owns different types of vehicles and equipment which are run by experienced staff.

#### 2. SCOPE

This Management System manual is based on the requirements of ISO 9001: 2015, OHSAS 18001:2007 and ISO 14001:2015 and details the specific controls established, documented and maintained at **City Wide Middle East Gen.Cont. L.L.C** in the execution of its operations as

- ◆ Building Maintenance
- ◆ Main road works and all related works
- ◆ Main line sewerage lines and Utilities
- ◆ Onshore & Offshore Oil & Gas Fields & Facilities Services
- ◆ Building Demolition & other Constructions & Debris Clearing
- ◆ Transport of Assembly Heavy truck
- ◆ Transport of Materials Assembly Light Trucks

This manual demonstrates the methodology adopted at CWMEI to meet the requirements specified in these standards and refers to documented procedures, established and maintained at **CITY WIDE MIDDLE EAST GEN. CONT. L.L.C.**

#### 3. TERMS AND DEFINITIONS

Terms Definitions

**CWME** CITY WIDE MIDDLE EAST GEN. CONT. L.L.C.

**Document** Information and its supporting medium

**Organization** Company, corporation, firm, enterprise, authority or institution, or part or combination thereof, whether incorporated or not, public or private, that has its own functions and administration

**Acceptable Risk** Risk that has been reduced to a level that can be tolerated by the organization having regard to its legal obligations and its own.

**Auditor** Person with the competence to conduct an audit

**Continual Improvement** Recurring process of enhancing the Management System in order to achieve improvements in overall EHS performance consistent with the CITY WIDE MIDDLE EAST GEN. CONT. L.L.C. policies

**Corrective Action** Action to eliminate the cause of a detected nonconformity or other undesirable situation

**Preventive Action** Action to eliminate the cause of a potential nonconformity or other undesirable potential situation.

Copyright CITYWIDE MIDDLE EAST GEN.CONT.L.L.C.	Document Title: QHSE Manual	Doc. No: IMS-MN-01 Revision 00 Dated: 01 June 2018	Page 4 of 19
--	--------------------------------	--	--------------

#### Hazard

Source, situation, or act with a potential for harm in terms of human injury or ill health or a combination of these.

**Hazard Identification** Process of recognizing that a hazard exists and defining its characteristics

**Ill Health** Identifiable, adverse physical or mental condition arising from and/or made worse by a work activity and/or work-related situation

**Incident** Work-related event(s) in which an injury or ill health (regardless of severity) or fatality occurred, or could have occurred

**Interested Party** Person or group, inside or outside the workplace concerned with or affected by the EHS performance of an organization

**Nonconformity** Non-fulfillment of a requirement

**Occupational Health and Safety (O&S)** conditions and factors that affect, or could affect, the health and safety of employees or other workers (including temporary workers and contractor personnel), visitors, or any other person in the workplace

**QHSE Management System** Part of an organization's management system used to develop and implement its QHSE policy and manage its risks

**EHS Objective** EHS goal, in terms of EHS performance, that an organization sets itself to achieve

**EHS Performance** Measurable results of an organization's management of its EHS risks

**QHSE Policy** Overall intentions and direction of an organization related to its QHSE performance as formally expressed by top management

**Procedure** Specified way to carry out an activity or a process

**Risk** Combination of the likelihood of an occurrence of a hazardous event or exposure(s) and the severity of injury or ill health that can be caused by the event or exposure(s)

**Risk Assessment** Process of evaluating the risk(s) arising from a hazard(s), taking into account the adequacy of any existing controls, and deciding whether or not the risk(s) is acceptable

**Environment** Surroundings in which an organization operates, including air, water, land, natural resources, flora, fauna, humans, and their interrelation

**Environmental Aspect** Element of an organization's activities or products or services that can interact with the environment

**Environmental Impact** Any change to the environment, whether adverse or beneficial, wholly or partially resulting from an organization's environmental aspects

**Environmental Management System** Part of an organization's management system used to develop and implement its environmental policy and manage its environmental aspects

**Environmental Objective** Overall environmental goal, consistent with the environmental policy, that an organization sets itself to achieve

**Environmental Performance** Measurable results of an organization's management of its environmental aspects

**Environmental Target** Detailed performance requirement, applicable to the organization or parts thereof, that arises from the environmental objectives and that needs to be set and met in order to achieve those objectives

**Prevention of Pollution** Use of processes, practices, techniques, materials, products, services or energy to avoid, reduce or control (separately or in combination) the creation, emission or discharge of any type of pollutant or waste, in order to reduce adverse environmental impacts.

Copyright CITYWIDE MIDDLE EAST GEN.CONT.L.L.C.	Document Title: QHSE Manual	Doc. No: IMS-MN-01 Revision 00 Dated: 01 June 2018	Page 5 of 19
--	--------------------------------	--	--------------

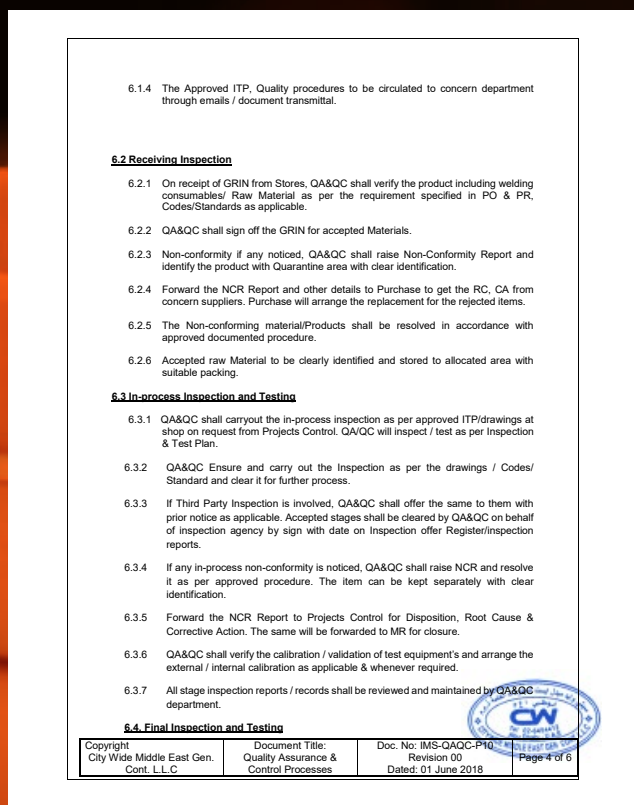
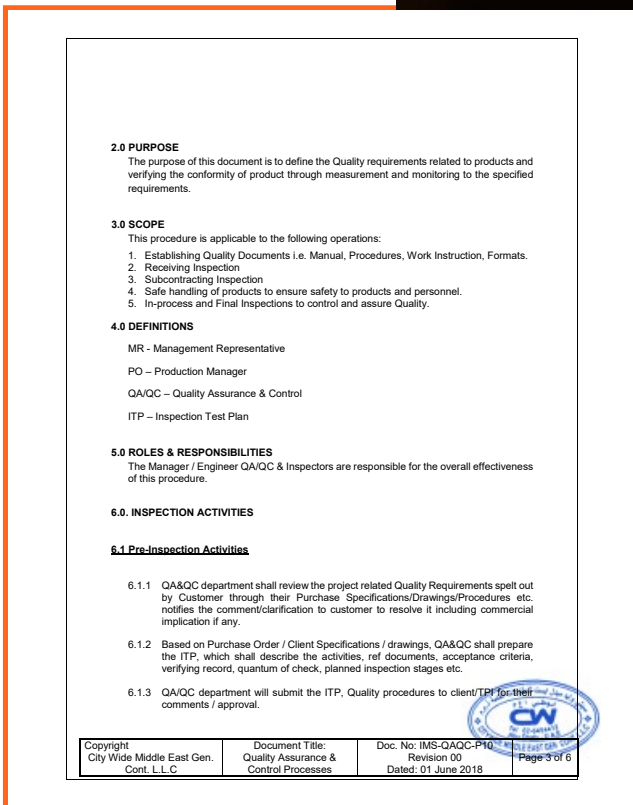
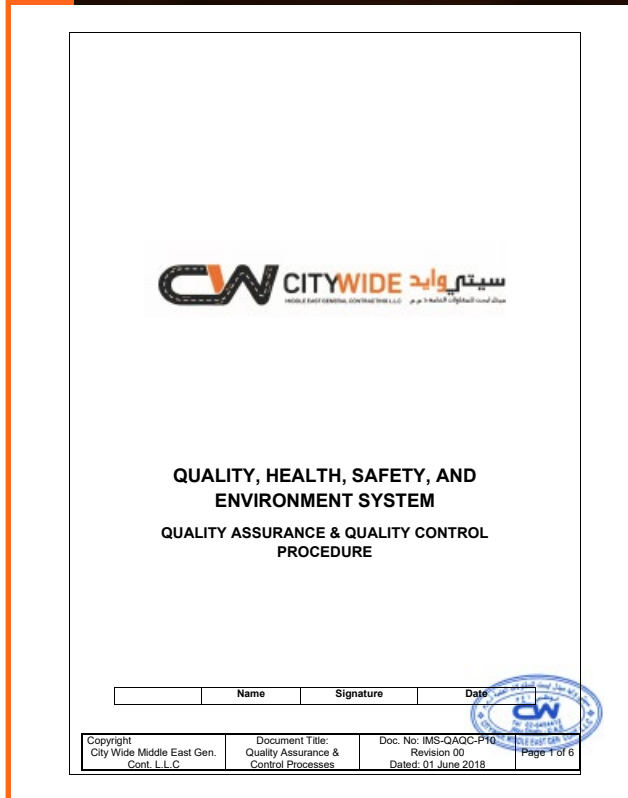

## ➤ ISO Certificates

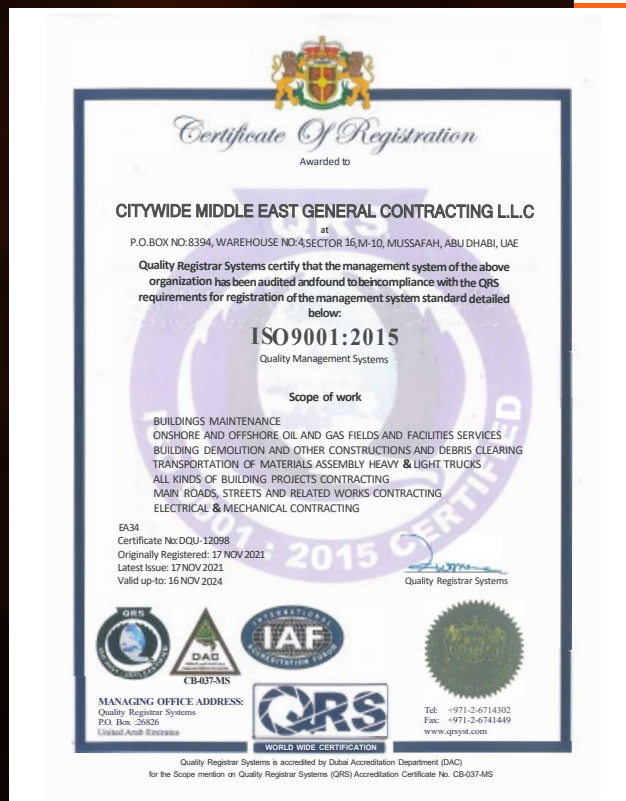



# OUR FLEET STRENGTH

Here below showing our current fleet capacity

## A - ALL TYPE OF VEHICLES

NO.	NAME	TYPE	QTY.
01	DOZER D8	CATERPILLER & KOMATSU	08
02	DOZER D7	CATERPILLER & KOMATSU	03
03	WHEEL LOADER	CATERPILLER & KOMATSU 7 KAWASAKI	04
04	DOZER D155	KOMATSU	04
05	PAVER	VOGLE	02
06	ROLLERS	BOMBAG	06

## B - VARIOUS TYPE OF VEHICLES

NO.	NAME	TYPE	QTY.
01	TIPPER TRAILER	MERCEDES	52
02	LOWBED TRAILER	MERCEDES	04
03	LIGHT DUTY VEHICLES	TOYOTA / MISTUBSHI	11

## C - MOBILE CRANES

NO.	NAME	TYPE	QTY.
01	30 TONS	TADANO & P&H	06

# OUR PROJECTS

**CONTRACT NO.** : eTender 2590005  
**CLIENT NAME** : Abu Dhabi Municipality  
**PROJECT DESCRIPTION** : Maintenance for infra , Asphalt Roads , and Road markings in ICAD  
**VALUE** : AED 10,000,000.00  
**PROJECT DURATION** : 22-March-2018

**CONTRACT NO.** : DRM/005/19-307  
**CLIENT NAME** : Al Dhafra Municipality  
**PROJECT DESCRIPTION** : Construction Of Roads and Access service roads for farms  
**VALUE** : AED 10,000,000.00  
**PROJECT DURATION** : 19-Jan-20

**CONTRACT NO.** : DRM/005/19-306  
**CLIENT NAME** : Al Dhafra Municipality  
**PROJECT DESCRIPTION** : Construction Of Roads and Access service roads for farms  
**VALUE** : AED 10,000,000.00  
**PROJECT DURATION** : 12-APRIL-2020

**CONTRACT NO.** : Contract Nu W154/2  
**CLIENT NAME** : Abu Dhabi Municipality  
**PROJECT DESCRIPTION** : Maintenace of Gatch roads in razein and around areas  
**VALUE** : AED 10,000,000.00  
**PROJECT DURATION** : 11-Dec-18

**CONTRACT NO.** : Cont 2019/2-Tender 2019/11  
**CLIENT NAME** : Al Ain Municipality  
**PROJECT DESCRIPTION** : Construction of Access Roads to miscallenous farms in Saad and Masakin areas  
**VALUE** : AED 6,988,420.00  
**PROJECT DURATION** : 10-Feb-19

**CONTRACT NO.** : Contract Nu ZC/2017/C023  
**CLIENT NAME** : Higher Corporation for Specialized Eco Zones (ZonesCorp)  
**PROJECT DESCRIPTION** : Construction Of Internal Roads parkings Including all necessary works  
**VALUE** : AED 8,623,394.00  
**PROJECT DURATION** : 29-Sep-14

**CONTRACT NO.** : ETIHAD RAIL WAY  
**CLIENT NAME** : CSECC JV SK ENGINEERING  
**PROJECT DESCRIPTION** : Etihad Railway pk02-Ruwais to Ghwifat (10KM)  
**VALUE** : AED 32,417,220.00  
**PROJECT DURATION** : 08-MAR-2020 , HANDING OVER

**CONTRACT NO.** : P23001-CP-GN-LT-1958-2015  
**CLIENT NAME** : China Petroleum Engineering Construction (CPECC)  
**PROJECT DESCRIPTION** : Construction of Asphalt road 85km w/ road marking , future ducts , Traffic signange in Haliba development field-ADNOC  
**VALUE** : AED 57,089,000.00  
**PROJECT DURATION** : 14-Aug-16

**CONTRACT NO.** : Aldafra Muncipilaty  
**CLIENT NAME** : Aldafra Muncipilaty  
**PROJECT DESCRIPTION** : Asphalt Works, Earth Works, Interlock Pavings, Kerbstone, Drainage network.  
**VALUE** : AED 10,000,000.00  
**PROJECT DURATION** : Ongoing

**CONTRACT NO.** : Alhabtoor Leighton Group  
**CLIENT NAME** : RTA  
**PROJECT DESCRIPTION** : Asphalt Works Package for Parking Bays.  
**VALUE** : AED 4,850,000.00  
**PROJECT DURATION** : 1-Aug-2017

**CONTRACT NO.** : Pd-nk/awfp/seihla Hma/sila/007/10  
**CLIENT NAME** : Environment Agency Abu Dhabi  
**PROJECT DESCRIPTION** : Dev. of Infrastructural Works Milling, Supply, Laying & Compact Pavement Layers.  
**VALUE** : AED 19,359,800.00  
**PROJECT DURATION** : 10-Mar-2011

**CONTRACT NO.** : CRC/100100074/27  
**CLIENT NAME** : Neering Construction and Deve CO WLL  
**PROJECT DESCRIPTION** : Cold planning & Road Pavement Works.  
**VALUE** : AED 1,000,000.00  
**PROJECT DURATION** : 15-Jun-2011

**CONTRACT NO.** : Supply Cuthch From Swaihan to Sarth & Make Levelling  
**CLIENT NAME** : Al Jaber Est.  
**PROJECT DESCRIPTION** : Asphalt Works, Earth Works, Interlock Pavings  
**VALUE** : AED 7,250,000.00  
**PROJECT DURATION** : 26-Dec-2008

**CONTRACT NO.** : Constructing Roads Shahama  
**CLIENT NAME** : Ghantoot Gen Con. & Tpt Est.  
**PROJECT DESCRIPTION** : Construction Of Roads and Access service roads  
**VALUE** : AED 2,500,000.00  
**PROJECT DURATION** : 26-Dec-2009

**CONTRACT NO.** : Supply Cuthc for Constructing Road-ID Cad-3  
**CLIENT NAME** : Ghantoot Gen Con. & Tpt Est.  
**PROJECT DESCRIPTION** : Maintenance for infra , Asphalt Roads , and Road markings  
**VALUE** : AED 2,250,000.00  
**PROJECT DURATION** : 3-Jul-2009

**CONTRACT NO.** : Camel Shed 50 Pcs Al Wathba  
**CLIENT NAME** : Environment Agency Abu Dhabi  
**PROJECT DESCRIPTION** : Asphalt Works, Earth Works, Interlock Pavings, Kerbstone, Drainage network.  
**VALUE** : AED 2,200,000.00  
**PROJECT DURATION** : 11-Dec-2009

**CONTRACT NO.** : Lpo No. 29053  
**CLIENT NAME** : Trident Tpt. Co.  
**PROJECT DESCRIPTION** : Construction of Asphalt road 85km w/ road marking , future ducts , Traffic signange  
**VALUE** : AED 2,190,091.00  
**PROJECT DURATION** : 14-Mar-2007

**CONTRACT NO.** : Cont. Dt. 26-06-10  
**CLIENT NAME** : Ateeq Bin Qanoun  
**PROJECT DESCRIPTION** : Construction Of Internal Roads parkings Including all necessary works  
**VALUE** : AED 1,591,435.00  
**PROJECT DURATION** : 26-Oct-2010

**CONTRACT NO.** : Cont No 2001/109  
**CLIENT NAME** : P.W.D  
**PROJECT DESCRIPTION** : Construction Of Roads parkings Including all necessary works & Asphalt works  
**VALUE** : AED 1,512,324.00  
**PROJECT DURATION** : 27-Mar-2003

**CONTRACT NO.** : Constructing Roads Camel Race Place  
**CLIENT NAME** : Ghantoot Gen Con. & Tpt Est.  
**PROJECT DESCRIPTION** : Cold planning & Road Pavement Works.  
**VALUE** : AED 1,500,000.00  
**PROJECT DURATION** : 5-Dec-2009

**CONTRACT NO.** : Supply Cutch Cont no. 228  
**CLIENT NAME** : Ghantoot Gen Con. & Tpt Est.  
**PROJECT DESCRIPTION** : Dev. of Infrastructural Works Milling, Supply, Laying & Compact Pavement Layers.  
**VALUE** : AED 1,500,000.00  
**PROJECT DURATION** : 23-Sep-2009

**CONTRACT NO.** : Supply Cutch Icad-3  
**CLIENT NAME** : Ghantoot Gen Con. & Tpt Est.  
**PROJECT DESCRIPTION** : Asphalt Works, Earth Works, Interlock Pavings, Kerbstone, Drainage network.  
**VALUE** : AED 1,200,000.00  
**PROJECT DURATION** : 24-Jul-2009

**CONTRACT NO.** : LPO No. 35658  
**CLIENT NAME** : Trident Tpt.Co.  
**PROJECT DESCRIPTION** : Maintenance for infra , Asphalt Roads , and Road markings  
**VALUE** : AED 1,116,990.00  
**PROJECT DURATION** : 31-Oct-2007

**CONTRACT NO.** : Cont No. 2001/109  
**CLIENT NAME** : P.W.D  
**PROJECT DESCRIPTION** : Construction Of Roads parkings Including all necessary works & Asphalt works  
**VALUE** : AED 3,150,000.00  
**PROJECT DURATION** : 9-Dec-2002



**CONTRACT NO.** : Camel Shed Al Wathba  
**CLIENT NAME** : Environment Agency Abu Dhabi  
**PROJECT DESCRIPTION** : Asphalt Works, Earth Works, Interlock Pavings, Kerbstone, Drainage network.  
**VALUE** : AED 900,000.00  
**PROJECT DURATION** : 4-Mar-2010

**CONTRACT NO.** : Cont Dt. 05-01-2009  
**CLIENT NAME** : Ghantoot Gen Con. & Tpt Est.  
**PROJECT DESCRIPTION** : Maintenance for infra , Asphalt Roads , and Road markings  
**VALUE** : AED 759,968.18  
**PROJECT DURATION** : 31-Jan-2010

**CONTRACT NO.** : Supply Cutch Proj. 33-2009 p-46  
**CLIENT NAME** : Ghantoot Gen Con. & Tpt Est.  
**PROJECT DESCRIPTION** : Asphalt Works, Earth Works, Interlock Pavings  
**VALUE** : AED 700,000.00  
**PROJECT DURATION** : 3-Nov-2009

**CONTRACT NO.** : Cont. No. 2001/109  
**CLIENT NAME** : P.W.D  
**PROJECT DESCRIPTION** : Construction Of Roads parkings Including all necessary works & Asphalt works  
**VALUE** : AED 694,344.00  
**PROJECT DURATION** : 20-Feb-2003

**CONTRACT NO.** : Cont. No. 2001/109  
**CLIENT NAME** : P.W.D  
**PROJECT DESCRIPTION** : Construction Of Roads parkings Including all necessary works & Asphalt works  
**VALUE** : AED 632,364.00  
**PROJECT DURATION** : 12-Jan-2003

**CONTRACT NO.** : Supply Cutch Cont. No. 631-2006  
**CLIENT NAME** : Ghantoot Gen Con. & Tpt Est.  
**PROJECT DESCRIPTION** : Construction Of Roads and Access service roads  
**VALUE** : AED 8,000,000.00  
**PROJECT DURATION** : 2-May-2009

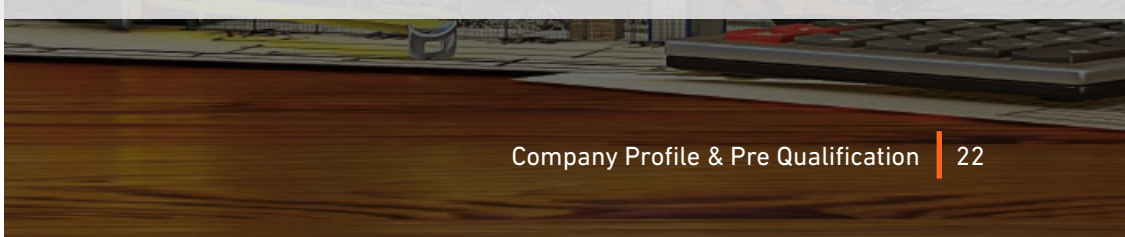



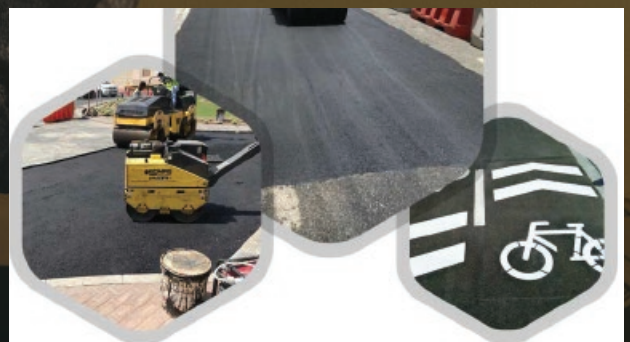





# OUR CLIENTS



بلدية مدينة أبوظبي  
ABU DHABI CITY MUNICIPALITY

Public Works Department  
(PWD Abu Dhabi)



دائرة البلديات والنقل  
DEPARTMENT OF MUNICIPALITIES  
AND TRANSPORT  
بلدية منطقة الظفرة  
AL DHAFRAH REGION MUNICIPALITY



هيئة البيئة - أبوظبي  
Environment Agency - ABU DHABI

RTA  
هيئة الطرق والمواصلات  
ROADS & TRANSPORT AUTHORITY

الاتحاد للقطارات  
ETIHAD RAIL

ADAC  
شركة أبوظبي للمطارات  
ABU DHABI AIRPORTS COMPANY

AL BURJ  
Engineering Consultants

GHANTOOT GROUP  
مجموعة غنتوت

TRIDENT TRANSPORT

الجابر  
AL JABER

الجيمي للمقاولات  
Al Geemi Contracting

مجموعة السويدي الهندسية  
suwaidi engineering group

ZonesCorp  
HIGHER CORPORATION FOR  
SPECIALIZED ECONOMIC ZONES

FORCE 10



**CITY WIDE MIDDLE EAST GEN. CONT. LLC**

Musaffah Commercial Area, ME-9

Abu Dhabi, UAE

Tel: +971 2-645 4412

**LOCATION MAP**

